

# Patient report

Bio-Rad                      DATE: 03/28/2019  
D-10                         TIME: 02:56 PM  
S/N: #DJ4I016123        Software version: 4.20-2  
Sample ID:                 10428161  
Injection date             03/28/2019 02:21 PM  
Injection #: 39             Method: HbA1c  
Rack #: ---                 Rack position: 3

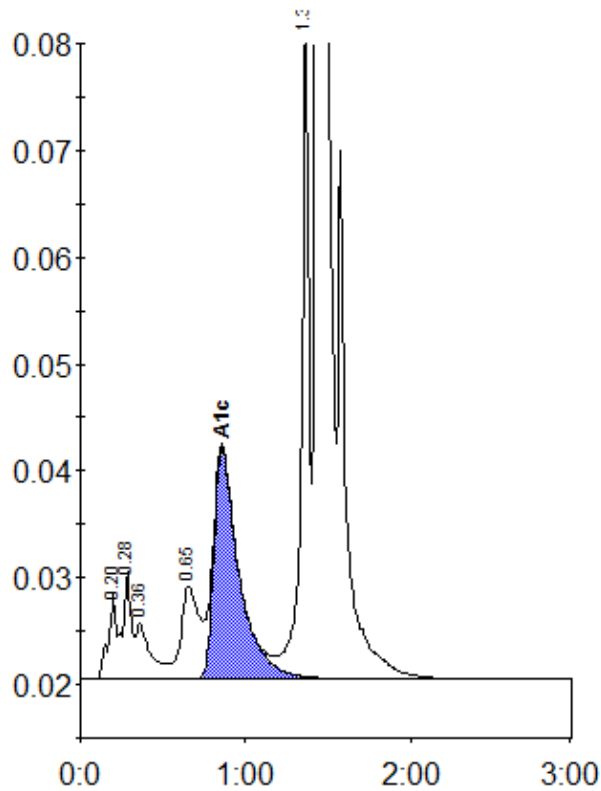

Peak table - ID: 10428161

Peak	R.time	Height	Area	Area %
A1a	0.20	7883	26424	0.9
A1b	0.28	9987	36763	1.3
Unknown	0.36	5121	31602	1.1
LA1c/CHb-1	0.65	8654	65246	2.3
A1c	0.86	21591	228420	10.8
P3	1.36	61280	200287	7.2
A0	1.44	711272	2211528	79.0
Total Area:			2800270	

Concentration:	%
A1c	10.8